

NORTH  COUNTRY
ANIMAL LEAGUE 
Come find your next best friend.

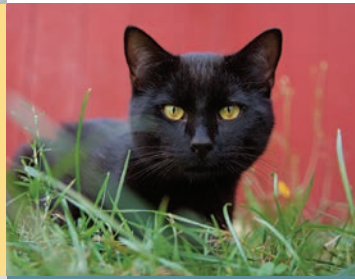

2016
 ANNUAL
 REPORT

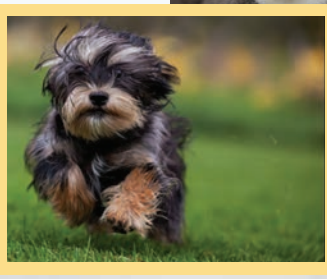
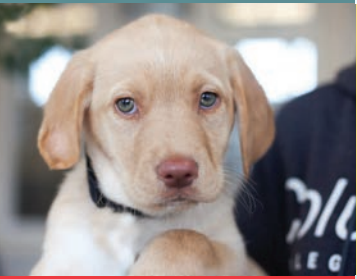

Dear Friends,

At North Country Animal League we know that there is no place like home. Thanks to the support of our community, volunteers, donors and staff we are able to make home a reality for hundreds of animals in need each year.

We are grateful to our hardworking team who does the unending work of sheltering pets daily; to our Board of Directors who help set direction and provide guidance; to our volunteers who provide hours of committed service; and to you, our donors and sponsors who, through your gifts, are essential to helping us meet our mission. You may not always get to see the faces of the people and animals you're helping, but I can tell you that thousands are better off today because of you!

North Country Animal League has been a vital part of the community for over 23 years, offering a place of refuge for stray, surrendered and abandoned animals. We welcome over 6,000 visitors each year to the shelter to engage with the animals and learn more through our educational programs. We bring our animals out into the community with regular visits to senior care facilities and schools to help share some of the joy that animals bring into our lives.

Our goal is to ensure that our shelter remains an integral part of this community for many years to come. We are committed to increasing our organizational capacity and to enhancing our programs and services in order to increase our ability to place homeless pets in loving homes and to connect our community with our animals and mission.

Thank you for all you do for North Country Animal League. Whether through adopting an animal, volunteering your time, or through donating the vital funds needed to continue our work, we appreciate that you've chosen to invest in our mission. We are grateful for the confidence you've shown by investing in our lifesaving work and we're pleased to provide you with our impact report, outlining what your support enabled us to accomplish.

With much gratitude,

Tracy Goldfine
Executive Director



Jess Russell
Board President



Impact Report

2016 Data

Total Animal Intakes

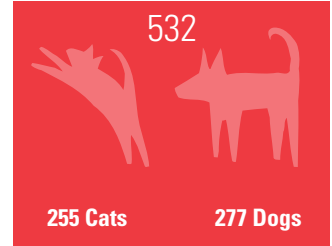

Animal Adoptions

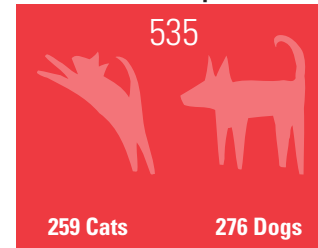

Average Length of Stay



Average Cost of Care per Animal



Average Cost of Adoption



Volunteer Hours Logged



Training Class Graduates



Visits with NCAL animals to senior care facilities



Where do our homeless animals come from?

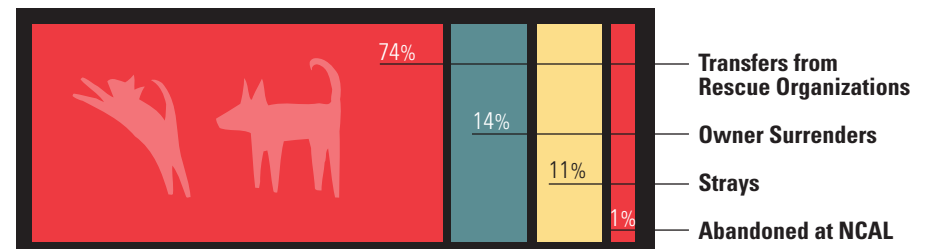

Thank you!

North Country Animal League would like to recognize all of our 2016 donors, who helped to make our work possible. If your name is omitted or spelled incorrectly, please contact Tracy at (802 888-5065 or email tracyg@ncal.com so we may correct it. Thank you for your support!

NCAL Leadership \$5000+

Irene Bareau
Lisa Darden
Dorothy Metcalf Foundation
Bari & Peter Dreissigacker
Kenneth & Joan Libby
Loconti Family Charitable Trust
Pacer Foundation
Robert Juzek & Christy Patt
Phaedra & Drew Steele
Annette & Kent Strobel

NCAL Gold Circle \$1000-\$4999.99

Gisela & Adam Alpert
Arthur D. Dana Foundation, Inc.
Judith & Samuel Boynton
Tom & Mary Brock
Jake & Donna Carpenter
Brian & Donna Cotton
Elizabeth & Eric Daliere
Jennifer Wood & Basil Dobbin
Elise Eaton
Erin Carroll & Richard Fitzhenry
Jeremy Foley
Dykema Cabot Foster
Elizabeth Cheny & Michael Furst
Diane Arnold & Dean Goodermote
Natalie & Tom Hubbs
Howard Manosh
Mark J. Gordon Foundation
National Life Group
Oakland Foundation
Katharine Powell
John & Leslie Reynolds
Patti Rubin
Debbie & David Schoop
Mrs. Marshall Simonds
Nicholas Skinner
Alice Dana Spencer
Vincent & Maria Stafford
Elizabeth Steele
Sally Stetson Design
Thomas Mechanical, Inc.
VT Web Marketing
Jen & Chris Walton
Cliff Atkins & John Weltman
Chris & Linda Wood

NCAL Silver Circle \$500-\$999.99

AON Foundation
Baker Plumbing & Heating, Inc.
Tony Carniglia
Margaret Dana
Dru Daugherty
Dick Jordan & Nancy Dunlap
Victoria Dutcher
Jessica Gilmartin
Marvin Hathaway
Marilyn & Donald Hollis
Dagmar Lewis
Janet Long
Paul & Patricia Marchand
Timothy & Chryssa O'Toole
Thomas Reid
Robert & Jessica Russell
Sallie & Mark Scott
Carol Ann Smith
Anne & John Steel
Wolcott Garage, Inc.
Susan & Andrew Woods

NCAL Bronze Circle \$250.00-\$499.99

Clark & Sara Anne
Ampersand Properties
Rita & Richard Babcock
Ben & Jerry's Community Action Team
Steven & Gail Blumsack
Anne Bosworth
John & Georgia Boyd
Dee Reeve & Henry Busetti
Dion Security Inc.
Constance Dollinger
Linda & Laura Fitzhenry
Four Seasons Sotheby's International Realty
Richard Dreissigacker & Judy Geer
Niels Giddins
Lynda Goldsmith
Donlan & Pinkham PLC Grippin
Kathy Grise
Ruth & Thomas Hamilton
Linda Helms
Horsley Lajoie Goldfine LLC
IBM
Clea & Richard James
Bert & Amanda Kennedy
Aron Krantz
John LaPan
Laura Levering
Mila & Graham Lonetto
Stephanie Mansfield
Sanda Marriot
Caleb Mayo
Regina Micuch
Joseph & Darsey Moon
Olson & Associates PLC
Karen & Michael Patno
PETsMART
Betty Potter
Phil Herbison & Donna Reback
Red House, Inc.
Zoe Ruffe
David & Anne Santos

Corinne Scoppe
Art & Gail Shinnars
David & Barbara Siegel
Dean Pineles & Kristina Stahlbrand
Thomas M.L. & Heather Stearns
Elaine & James Stevens
Stowe Electric Department
Walter Towslee
United Way of Greater Portland
Beverly Vallee

NCAL Friends \$100.00-\$249.99

Patricia Passmore Alley
Andrew & Anna Anderson
Juliette Anderson
Shawn & Robert Anderson
Carlton & Ltitia Annis
Carol Miller & William Apao
Anthony & Cheryl Audet
Brenda & Philip Aylward
Ruth Barningham
Theresa & Bruce Barrows
Barbara & Robert Bauman
Hillel & Mitzi Becker
Elizabeth Bedell
Marcia Bellas
Donna Bendfelt
Dean & Teresa Benjamin
Steve & Cindy Berson
Hayley Johnson & Rebecca Bickford
Elizabeth & Bruce Berbaum
David & Betsy Blechman
Rosemarie & Gregory Bowen
Christopher & Patricia Bradbury
Kenneth & Maryanne Brighton
Chess Brownell
Angelika & Granville Brumbaugh
Charles Burnham
Lawrence & Sarah Cabell
Noreen Cargill
Brian Cash
Ginny & Cap Chenoweth
Lucian & Aurore Chmielecki
James Clairmont
Scott & Robin Coggins
Jennifer Congdon
Bridget Conroy
Machelle Cook
Katherine Coppock
Louise Cross
Mr. Cymbalista
Roger & Pauline Darby
Iain Davies & Donna Cox
Thomas & Marclay Davis
Kristin Dearborn
Leah Hollenberger & Christopher Demars
Margaret & Oneal Demars
Cheryl DeMincio
Carolyn Dessureau
Donna & John Ditoro
Elizabeth & Ed Donion
Thomas & Marth Douglass
Nancy Dyer
Jere & Yvonne Eames
David Edsall
Sven & Rita Englund
Lynne Eyberg
David & Alison Fainsilber
John & Judy Farmer
Elizabeth & Douglas Finlay
Stanley Flagg
Tom & Patty Foltz
Michel Fournier
Margaret Frantz
Evelyn Frey
Barbara Gameraff
Cathleen Gent
Mark & Theresa Giammalvo
David & Julie Gladstone
Page Godwin
Ann Goerling
Jesse & Tracy Goldfine
Frances Stoddard & Harry Grabenstein
David Hathaway & Carolyn Greene
Milford Cushman & Terri Gregory
Laura Harris
Fritz Laporte & Lorraine Healey
Charles & Kay Henderson
Rachel Hexter-Fried

Barbara Whelan
Connell & Nancy Gallagher
George Gardner
Gary & Martha Gile
Carly & Abby Gladstone-Strobel
Richard & Suzanne Goldfine
Kevin Gould
Bill & Jackie Graham
Martha Cameron & Robert Granger
Aaron & Susan Green
Kris & Joan Greene
Jean & Gregory Griffin
Katherine Gruber
Jill & John Haas
Jamie & Lance Hall
Fred Barber & Sandra Hamlet
Lloyd Hanson
Sheila Harrington
Arthur & Linda Hartin
Deborah & Douglas Haselton
Karin Hess
Janet Hewitt
Margaret Higgins
John Himmelsbach
Tyler Hirschak
Anne & George Hodgson
Katherine Walker & Robert Hofmann
Sheila Hofmann
Monica Holcomb
Mark Horan
John & Patricia Horvath
Marthay Mahan & Glenn Howland
Bill & Muriel Hudson
Kenneth Hughes
Mary Huseby-Moore
John & Sarah Hyas
Sondra & Anthony Immediato
Jan Jemison
Darci Jewett
Donna Jewett
Nancy Jewett
A. Barry & Linda Johnson
Jim & Vicki Johnson
Lorraine & Theodore Johnson
Joanne Jones
Stephen Jones
Florcia Joseph
Hanna Kaarinen
Douglas Keith
Elizabeth McLeod & Jane Kelly
Lisa & Timothy Kent
Bev & Hank Kessler
Joshua Kiley
Thelma Kiley
Eliot & Rhoda Kimble
Linda Kinney
Rona Klein
David & Laura Kleinschmidt
Robert Dostis & Charles Kietelka
Wendy Knapp
Frank & Ann Lackey
Kevin & Shelly Lafleur-Morris
Lakeview Union School
Mark Lalime
Lance Lamb
Lamoille County Court Diversion Program
Eileen & Ron Langdell
Richard & Elaine Langdon
Laraway Youth & Family Services
Richel & Brian Larson
Michel & Irene Latraillie
Jolanta & Willie Legniewicz
David Fromer & Eve Lepcio
Karen & Walter Lepuschenko
Cornell & Merrily Letourneau
William & Helen Lewis
Carol Locke
Ashley & Ty MacWalters
Susan Mahoney
Marlene Manosh
Victor Manosh
M. Page & Roberta Marsh
Anthony Depapolo & Patricia Marshall
Bonnie & Steven Marshall
Beth Ann McCabe
David & Judy McCawley
Betty McGill
Nancy & John McGlade
Sandra McKee
Patty & Dan McKeibban
John & Marilee McMillin
Roberta McNally
Chelle & Robert Medow
Jennifer Sauter & Ryan Meravi
Carol Merrill
Harrnetta & Peter Merrill
David & Joyce Merrill
Taryn Mignon
Tessa Milnes
Eva Morse
Barbara Mulhern
Rosalia Muller
Chris Mutty
Danya & John Nelson
Judith Nepveu
P.J. & A.J. Newton
Karen Nielsen
Corinne Nye
James O'Brien
Suzanne Oppenheimer
Barbara & Daniel Orlovsky
Regina Zytko

NCAL Supporters \$1.00-\$99.99

Diane & Al Achilles
Robert Malbon & Maxine Adams
William & Joanne Adams
Linda Alderton
Henry Alexander
June Alstire
Judith Allen
Aloft
Jeb Bouchard & Clark Amadon
Stacey and Ian Ambler
Thomas Anderson
Walter & Elizabeth Arbutuckle
Sam & Alice Armstrong
Marianne Marotta
Robert & Amy Marshall
Marcy & Ben Mastin
Marilyn Mayhall
John McDaniel Cummings
Pauline Lambert & Steven McLafferty
Grace Menard
Lynn Miles
Karen & Peter Monsen
Brad Moore
Gray & Tracey Morin
Richard Pels & Laura Morrison
Douglass Morse
Robert & Linda Murphy
Jesse & Allison Narkewicz
Maxine Neal
Sally Nelson
Linda & Tom Nesbitt
Peter Bourdreaux & Gretchen Brown-Bourdreaux
Alice & Michael Brozak
Sharon Boward
Steven & Martha Braff
Joanna & David Branch
Cheri Giroux & Scott Brinkman
Dovetta Broas
Peter Bourdreaux & Gretchen Brown-Bourdreaux
Alice & Michael Brozak
Jennifer Buckner
Joan Camp
Debbie Carland
Kathryn Carlson
Thomas & Susan Carney
George & Jean Chamberlain
Bonnie Chase
Betsy Perez
Dale & Virginia Choukalos
Nancy & Lloyd Church
Dorothy & Henry Ciacci
Joseph Ciuffi
Dana & Mitchell Clark
Dani Clark
Andrea Cohen
Anna Maria & Carmelo Colombo
Competitive Computing
Victoria Conti
Gaylan Cooke
John & Kathleen Costigan
Philip & Linda Cote
Betty Maguire & Joyce Crabtree
Nancy Craig
Catherine Crawley
Clara Cutler
Cynthia Daniels
Michael Darling
Theresa Davis
Mary Deast
Lynne Dearborn
Al Gasior & Antoinette Dell'Oso
Holly Dodge
Dogs Etc.
Mary Donohoe
Kathryn Downs
Beverly Drake
Susan Duckett
Ken & Diana Duclos
Robert Wright & Sandra Duncan
Jamie Dutil
Eloise Thurston & Heidi Dwyer
Gregory & Phyllis Edwards
Michael Elkavitch & Diana Stanton
Bruce & Diane Elmore
Alan & Linda Eirick
Andrea & Joshua Estey
Family Practice Associates, Inc.
John & Dabra Farrell
Aaron Feibus
Karen Fiebig
Peter Flood
Brian & Susan Flynn
Judith & Frank Foti
Meia Fresse
Myrna Fried
Mary Gaboda
Lorraine Gabusi
Beth Gadbois

Pricilla Gaines
Connell & Nancy Gallagher
George Gardner
Gary & Martha Gile
Carly & Abby Gladstone-Strobel
Richard & Suzanne Goldfine
Kevin Gould
Bill & Jackie Graham
Martha Cameron & Robert Granger
Aaron & Susan Green
Kris & Joan Greene
Jean & Gregory Griffin
Katherine Gruber
Jill & John Haas
Jamie & Lance Hall
Fred Barber & Sandra Hamlet
Lloyd Hanson
Sheila Harrington
Arthur & Linda Hartin
Deborah & Douglas Haselton
Karin Hess
Janet Hewitt
Margaret Higgins
John Himmelsbach
Tyler Hirschak
Anne & George Hodgson
Katherine Walker & Robert Hofmann
Sheila Hofmann
Monica Holcomb
Mark Horan
John & Patricia Horvath
Marthay Mahan & Glenn Howland
Bill & Muriel Hudson
Kenneth Hughes
Mary Huseby-Moore
John & Sarah Hyas
Sondra & Anthony Immediato
Jan Jemison
Darci Jewett
Donna Jewett
Nancy Jewett
A. Barry & Linda Johnson
Jim & Vicki Johnson
Lorraine & Theodore Johnson
Joanne Jones
Stephen Jones
Florcia Joseph
Hanna Kaarinen
Douglas Keith
Elizabeth McLeod & Jane Kelly
Lisa & Timothy Kent
Bev & Hank Kessler
Joshua Kiley
Thelma Kiley
Eliot & Rhoda Kimble
Linda Kinney
Rona Klein
David & Laura Kleinschmidt
Robert Dostis & Charles Kietelka
Wendy Knapp
Frank & Ann Lackey
Kevin & Shelly Lafleur-Morris
Lakeview Union School
Mark Lalime
Lance Lamb
Lamoille County Court Diversion Program
Eileen & Ron Langdell
Richard & Elaine Langdon
Laraway Youth & Family Services
Richel & Brian Larson
Michel & Irene Latraillie
Jolanta & Willie Legniewicz
David Fromer & Eve Lepcio
Karen & Walter Lepuschenko
Cornell & Merrily Letourneau
William & Helen Lewis
Carol Locke
Ashley & Ty MacWalters
Susan Mahoney
Marlene Manosh
Victor Manosh
M. Page & Roberta Marsh
Anthony Depapolo & Patricia Marshall
Bonnie & Steven Marshall
Beth Ann McCabe
David & Judy McCawley
Betty McGill
Nancy & John McGlade
Sandra McKee
Patty & Dan McKeibban
John & Marilee McMillin
Roberta McNally
Chelle & Robert Medow
Jennifer Sauter & Ryan Meravi
Carol Merrill
Harrnetta & Peter Merrill
David & Joyce Merrill
Taryn Mignon
Tessa Milnes
Eva Morse
Barbara Mulhern
Rosalia Muller
Chris Mutty
Danya & John Nelson
Judith Nepveu
P.J. & A.J. Newton
Karen Nielsen
Corinne Nye
James O'Brien
Suzanne Oppenheimer
Barbara & Daniel Orlovsky
Regina Zytko

Rachel Ory
Janet Ottas
Jane & Brent Paine
Pall Spere Company Realtors
Everett & Ollie Parker
Barbara Paterson
Diana Peduzzi
Marion Peer
Stephen Pendo & Linda Willis Pendo
Neil & Constance Perlin
Brenda Perrin
Mark Perry
Carol Pohman
Catherine Potter
Wm. Roger & Susan Prescott
Bev & Mike Propan
Brenda & Lao Ranch
Ann Rago
Cliff, Sue & Jeremy Randall
Random Rescue
Doris & Neal Ratner
Lynn Sibley & Edward Raymond
Pamela & Wayne Raymond
Ramona Reed
Cynthia Regis Meeder
Minque & Albert Reil
Patricia Rickart
Joan Robinson
Renee Roby
Francis & John Roy
John & Valerie Russell
Lorraine Russell
Shirley & Ben Salls
Pamela Sanderson
Ruth & James Santos
Evelyn Schein
Robert & Gail Schermer
Helen Schneider
Schwan's Home Service, Inc.
Cheryl Schwan
Cedric & Barbara Scribner
Scott Search
John & Elaine Selmer
Richard & Vickie Settle
M.J. & Gale Shaw
Donna Sherry
Joel & Elizabeth Silverstein
Sarah Skelding
Alton Smith
Gary Smith
Gordon Smith
Terry & R. Paul Smith
Brenda Snow
Peggy & Stephen Sorague
Edith & Henry St. Germain
Janice & Lee St. Ornge
Stackpole & French
Jacqueline Stafford
Marilyn Stafford
Daniel & Rosemary Stedman
Brenda Ciccio & George Steers
Debra Steinerman
Deb Stempel
Debra Stern
Jennifer & Willie Stevens
Eloise & Robert Stewart
Cindy Stockwell
Helen Stoney
Barb & Mark Storch
Norma & Robert Stowell
Craig & Mutsumi Sullivan
Michael & Heike Sweatman
Joyce & John Sweeney
Lloyd & JoAnn Tallman
Ashley & Richard Taylor
Barbara & Michael Tennien
Noelle Teubert
The Hardwick Publishing Co., INC.
David Thomas
Donald & Louise Thompson
Aaron & Sue Tilton
Robert Tomlinson
Town of Stowe
Sarah & Lucas Tremble
Dixie Vallie
Helen Wagner
Barbara & Henry Walat
Patricia Ward
Nancy Ward-Snyder
Gill Dalton & Adena Weidman
Fred Weingarten
Cindy Wells
Walter & Mary Wells
Mary West
Patricia Whitcomb
Elizabeth & George White
Melinda White-Bronson
Curtis & Ruth Whiteaway
Taryn Widmer
Doris & Dana Wildes
Dianne Williams
Edmund & Cherie Williams
Laura Williams
Edward & Gloria Wisell
Carol Woodward
Jason & Christine Wouff
Simone & Natalie Yuliff
Joseph & Eileen Zadrosny
Arnold Ziegel
Elizabeth & Anthony Zikerl
Chris & Cara Zimmerman
Regina Zytko

Consolidated Statement of Financial Position

as of December 31, 2016

ASSETS

Cash and cash equivalents	\$ 208,140.09
Land, buildings and equipment	\$ 879,801.57
Total Assets	\$ 1,087,941.66

LIABILITIES

Accounts payable	\$ 7,136.68
Deferred revenue and prize withholdings	\$ 14,028.00
Other current liabilities	\$ 37,526.70
Total Liabilities	\$ 58,691.38

NET ASSETS

Unrestricted	\$ 846,320.15
Restricted	\$ 56,134.29
Retained Earnings	\$ 91,589.27
Net Income	\$ 35,206.57
Total Net Assets	\$ 1,029,250.28
Total Liabilities and Net Assets	\$ 1,087,941.66

Sources of Operation Revenue

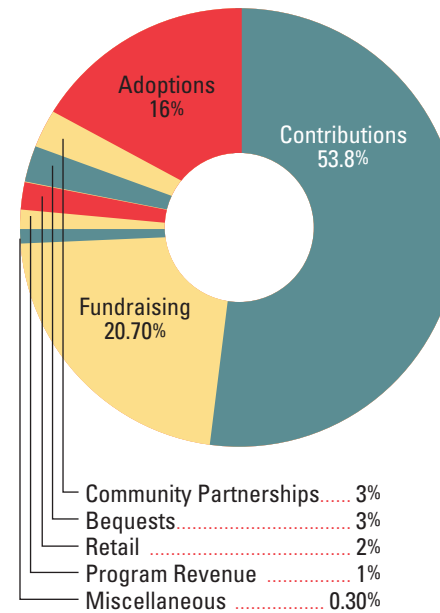

Allocation of Operating Expenses

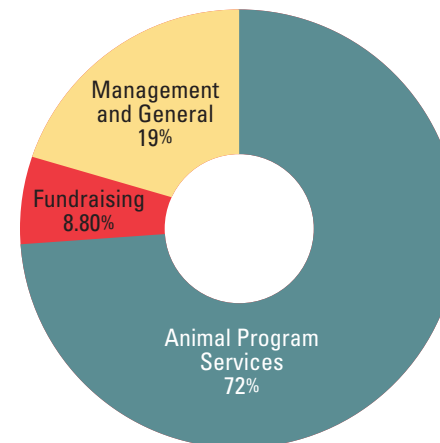

2016 Board of Directors

Jess Russell (*President & Treasurer*)
 Patti Rubin (*Vice President*)
 Karen Wagner (*Secretary*)
 Mariah Lilly
 Alison Beckwith
 Suzan Feibus
 Mary Jackson
 Maggie Macdonald
 Max Neal
 Karen Neilsen
 Patricia Richardson
 Terry Smith
 Lisa Walton

Staff

Tracy Goldfine, *Executive Director*
 Sallie Scott, *Director of Operations*
 Carlee Brion, *Pet Adoption Center Manager*
 Kayla Granger, *Administrative Assistant*
 Kelly Condron, *Canine Care Specialist*
 Bronwyn Mandigo, *Feline Care Specialist*
Shelter Associate Team:
 Meagan Ferris
 Kevin Gallagher
 Danielle Hoppe
 Jess McLeon
 Schae Wolff
 Connie Riggs, *DVM, Veterinarian*

How Your One Dollar Gift Was Spent in 2016

72% Program



19% Administration

8% Fundraising

MAILING PANEL



Gifts at work

NCAL Washers Working Overtime!

On behalf of the staff and the Board of Directors at North Country Animal League, thank you for your continued support of our mission. Each year your gifts support life saving work, advancement of our mission, and sometimes necessary improvements to our facility.

While laundry might not be considered the most glamorous of tasks, ensuring that our animals have fresh bedding and clean toys is critical to preventing the spread of disease in a shelter environment, as well as keeping our animals comfortable as they await their forever homes. We rely heavily on our washers and dryers, and that is why when our machines finally quit after 8-years of non-stop work and numerous repairs, we were so grateful to be able to act quickly and purchase two new washers and dryers thanks to your generous donations in 2016!

Our new machines are energy efficient, higher capacity, and are already working hard to provide our dogs and cats with the clean bedding they need to stay comfortable and healthy! Thank you!

The Laundry Details



NCAL washers/dryers run
9 hours a day, 7 days a week.

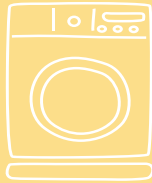

18
LOADS

We wash 18 loads of pet bedding,
towels, rags, and toys each day



33
TONS

33 tons of laundry is washed at
NCAL every year!



1000
HOURS

Over 1,000 hours of staff and volunteer time
each year is dedicated to folding laundry

