

2018 Annual Report

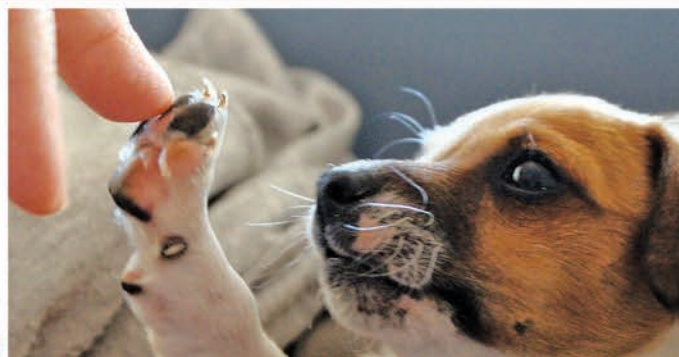

Growing Together To Create Lasting Impacts



A Letter from the Board President and Executive Director

Dear Friends of NCAL,

Our theme for this year's annual report is "Growing Together to Create Lasting Impacts". As you'll see in the following pages, North Country Animal League continues to grow both qualitatively and quantitatively. From our modest beginning next to the Morrisville transfer station to the current facility we've occupied for over 15 years, we are constantly evolving. Step by step and an animal at a time, we remain in pursuit of reaching bigger goals and creating a community that is kinder for all beings.

605 dogs and cats got their second chances at a deserving life in 2018 -the best we've ever done and a ten percent increase over last year! Another impressive feat, the length of stay for NCAL animals has dropped by about 75 percent for dogs and nearly 50 percent for cats over the last two years! All these changes in the bigger picture are made possible by virtue of the combined endeavors of our wonderful support structure, be it through event sponsorships and attendance, in-kind donations, monetary support and everything else in between, including a fenced-in outdoor play area for our dogs. Sounds like a simple thing, doesn't it? But it enhances the daily lives of the dogs immeasurably while they await their turns to find forever homes. Each of these individual acts of kindness, no matter how big or small, makes a difference and ultimately impacts the length of stay and the cost of care significantly, which allows us to save more animals and touch the lives of more people.

Let me tell you two brief stories to illustrate. Lady, a beautiful shepherd mix with Luxating Patella, was surrendered to NCAL in spring because her previous owners could no longer care for her. At NCAL, she won the hearts of everyone who met her and even assisted our staff with teaching children at our education programs. She began receiving treatment but needed an invasive surgery that discouraged people from adopting her. Luckily, after just a few months, her stars aligned and she went home with a caring couple who not only promised her the life she always deserved, but even volunteered to pay for her surgery! And then the friendliest cat I've ever met, Jerry, was NCAL's first ever successfully rehomed Feline Immunodeficiency Virus positive cat! Besides his disease, Jerry did not like sharing the spotlight with other animals and needed to be an only pet. Despite being special cases who needed extensive medical treatment and more resources than usual, not only did Lady and Jerry receive the care they needed that cost significantly more than their adoption fees, but both their stories had happy endings... thanks to YOUR continued support!

In 2018, NCAL reached over 1,060 children with our mission to encourage empathy and emphasize the connection between all living things through our summer camps, after school events, school visits and shelter tours. We plan to continue and expand our humane education and outreach efforts in 2019 in recognition of the need to work with people to create a more compassionate community.

As we look ahead we are excited for NCAL's future as a model for making Vermont a better, safer place for all animals. This is only made possible due to the tireless efforts and generous support of our friends and community.

Thank you on behalf of the entire NCAL team- staff, volunteers and board- for your commitment and generosity to NCAL's mission. Onward!

Sincerely,
Tom Hubbs
Board President

and

Tracy Goldfine
Executive Director



Volunteer Superheroes!

Shelter volunteers logged more than 925 hours in 2018. Volunteers help in every possible way, whether it's socializing dogs and cats, walking dogs, folding laundry or helping staff with the constant cleaning that caring for animals require. NCAL shelter volunteers roll up their sleeves everyday to pitch in. Our foster families provide homes and care for animals who may not do well in the shelter, who need extra care to heal from illness and injury and, especially important during kitten season, allow for an influx of extra animals by providing space and loving care. Beyond the shelter volunteers, countless other volunteers help with every aspect of operations including fundraising, planning and carrying out events, customer service and office support or tabling and outreach on NCAL's behalf.



Volunteer in the Spotlight

Erin Beares, Foster Mom

Our wonderful network of foster parents provides temporary homes to especially vulnerable cats and dogs and help open up space for more shelter animals to be saved. "I've always fostered! I used to work in the field and now I use my love for animals to help ones that don't have homes. I have a special soft spot for kittens and ones with medical needs!", says Erin. To learn about how you can get involved, please visit: www.ncal.com/get-involved

Bella's Happily Ever After

Staff and volunteer favorite Bella arrived as an owner surrender on February 13, 2018. The 9 year old senior with the spirit of a puppy and a contagious smile won everyone's hearts and quickly became our go-to dog for education and outreach. Bella visited schools and accompanied staff during errand runs. Despite becoming a four-legged local celebrity, the odds of finding a home were stacked against her. Not only was she a grey-muzzled senior, she was also a black pitbull mix, the type of shelter dogs statistically overlooked the most. Finally, while Bella loved people she did not share that love with other animals. She needed to be the only pet at home so she could be the center of attention. Months passed and NCAL launched "Bella's Christmas Wish List" campaign on social media to get her more exposure...and our efforts paid off! On December 8, 2018, after 9 months at NCAL, Bella's dream came true. Now she has a little human brother to play with, and a safe, comfortable "retirement" home to call her own. When we followed up with her family, her doting mom said, "Thank you for giving me my biggest snugglebug!"



Where our Animals Came From



2018

Animals Adopted



**10% More
Adoptions
in 2018!**

194 Dogs

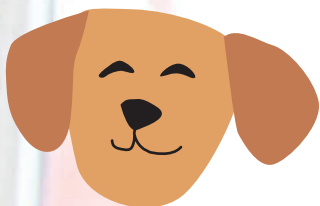

149 Puppies



140 Cats



122 Kittens

2017

Animals Adopted



173 Dogs

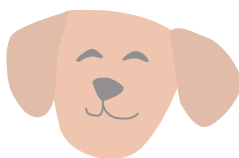

76 Puppies



186 Cats



116 Kittens



Average Length of Stay: Finding Homes Faster, Year by Year!

The length of stay for animals can vary depending on many factors including illness, waiting for spay and neuter surgeries, general adoption readiness, or simply finding the right adopters to come along. No matter what their circumstances may be, NCAL is dedicated to the needs of each individual animal under our care. We are focused on proactive plans for every dog and cat once they arrive through our doors while addressing any medical or behavioral needs. Our staff are committed to enriching the lives of our animals and finding unique ways to give them the right exposure. As a result, the length of stay for NCAL animals has drastically improved and our animals are happier and healthier!

	2016	2017	2018
Dogs	30 DAYS	22 DAYS	8 DAYS
Cats	50 DAYS	44 DAYS	27 DAYS
Average Length of Stay has dropped by about 75 percent for dogs and nearly 50 percent for cats since 2016!			

Animal Care Snapshot in 2018

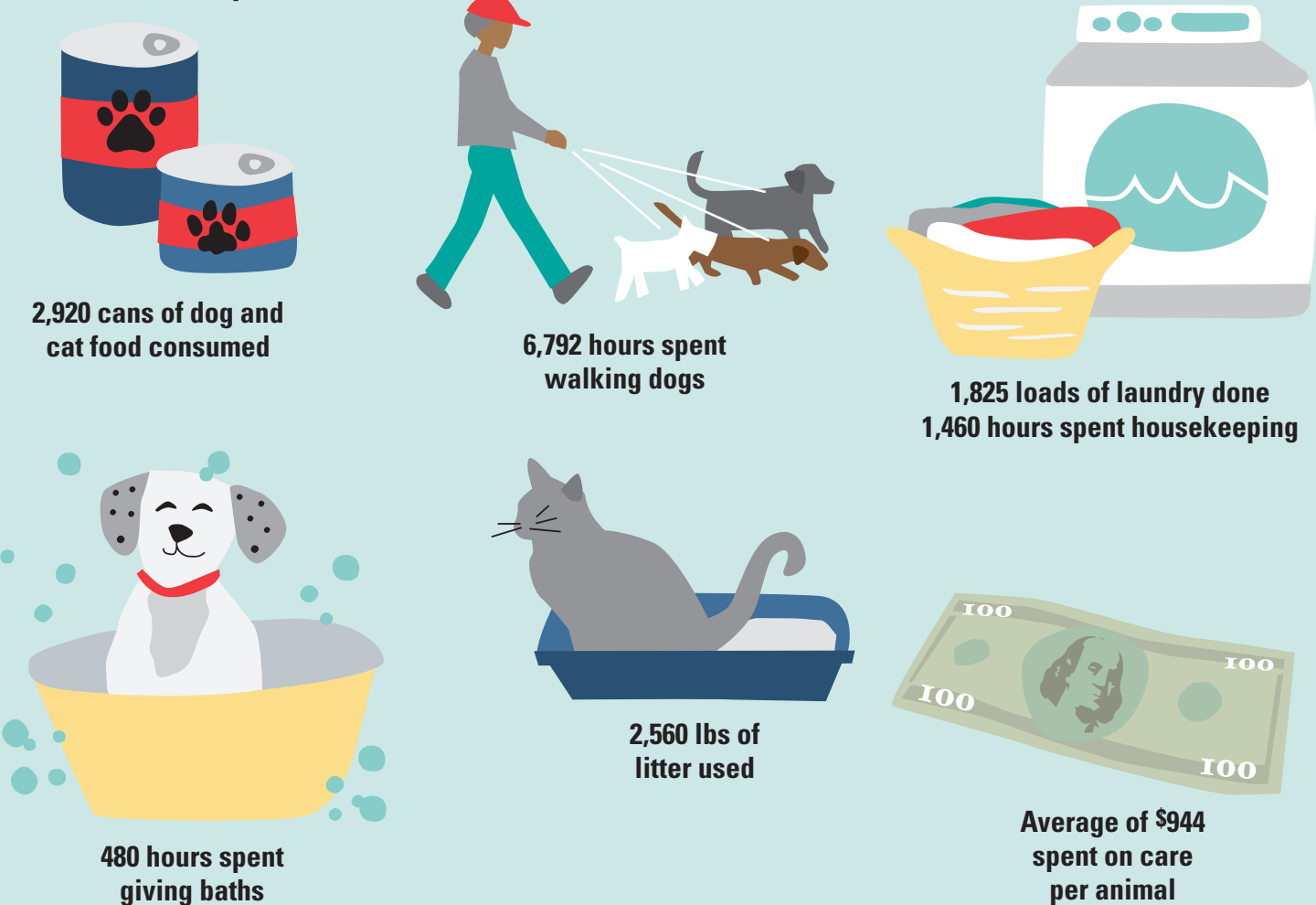

Keeping Everyone Happy and Healthy

Thanks to a dedicated medical team, each of our animals receive spay/neuter, vaccinations, deworming, heartworm and flea preventative, microchipping, as well as any additional medical support, including surgeries and dental care, that are necessary to help ensure a successful and lasting adoption.



2018 Medical Data

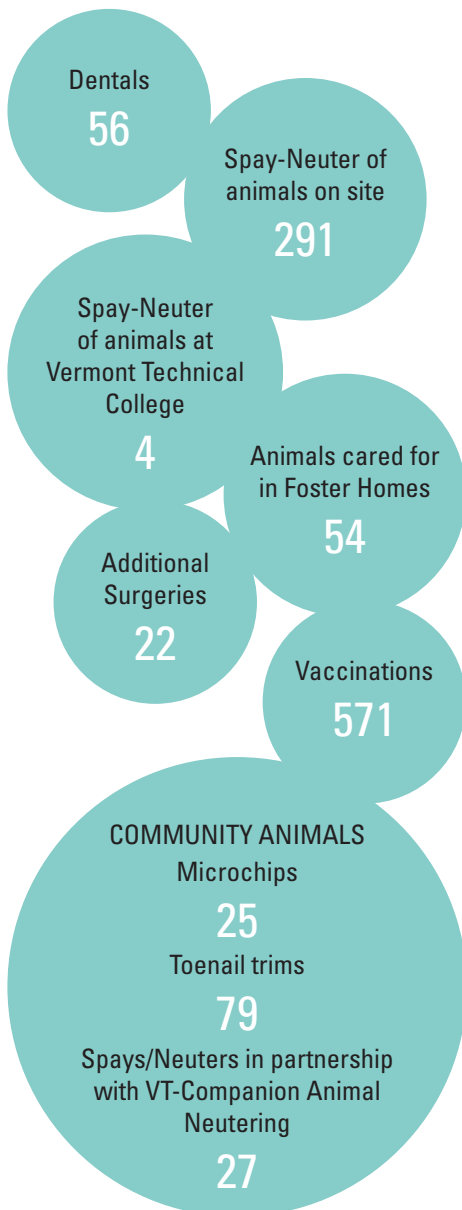

Staff in the Spotlight

Jamie Dutil, Animal Health Manager

This position at NCAL was recently introduced in recognition of the need to provide proactive health services for animals under our care. With a degree in Animal Science from the University of Vermont, and almost ten years of experience working with animals in a professional capacity, Jamie has spearheaded NCAL's vision of the medical program. In countless ways, Jamie has worked diligently to streamline and expedite the flow of animals through the medical program, increasing efficiency without compromising standards of care. Her dedication and knowledge has resulted in significant reduction in length of stay of our shelter animals, ultimately allowing us to save more lives.

"Through NCAL, I have found effective means to utilize my knowledge base, skill set, and passion for animals to positively impact their well-being. The field of animal welfare, particularly shelter medicine, is ever-changing and fast-growing. It has been incredibly rewarding to work with such a cohesive team of individuals who remain focused on growth, always evolving towards new best practices, while never losing sight of our mission to save lives and improve the human-animal bond within our community."



NCAL's Emergency Medical Fund

The Emergency Medical Fund allows us to provide intensive and often expensive care for animals with severe injuries or illnesses. When you give to the Emergency Medical Fund, every dollar donated will go towards helping our most vulnerable animals. To make a donation, please email info@ncal.com.

Saving the Animals. Serving the Community.

It's All Social

"NCAL was so great in supporting us in our doggie adoption. They gave us so much information, answered all of our questions, and were so kind. We could tell they really care about their work!"

Review by Nicole Menard, adopted Lady in July 2018



148,964 searches
4.5 star rating



7,255 likes
7,103 followers
4.9 star rating



1,568 followers

2019 Summer Camp Schedule

Registration now open at www.ncal.com/programs/summercamps

HUMANE HEROES CAMP

Session 1: June 24-28th, 2019 (Ages 8-11)

Session 2: July 15th-19th, 2019 (Ages 12-15)

PRICE: \$295 (\$250 for each additional sibling)

BE A VET CAMP

Session 1: July 23-25th, 2019 (Ages 8-11)

Session 2: August 6th-8th, 2019 (Ages 12-15)

PRICE: \$225 (\$180 for each additional sibling)

Engaging with our Community

73 dogs and owners underwent NCAL's Canine Behavior Training courses



925 hours logged by volunteers

NCAL animals participated in community events in Vermont

15



831 students were reached through NCAL school visits

Over **132** children attended shelter tours at NCAL

53 active young participants helping animals through our Reading Buddies Program



97 children and youth attended our summer camps and after-school programs

Nurturing Compassion with Education

In 2018, NCAL reached over 1,060 children with our mission to encourage empathy and emphasize the connection between all living beings. Our education programs nurture young ambassadors to become voices for animals who take what they learn and model those behaviors, thus helping spread NCAL's message. We are committed to continue providing humane education programs because we recognize that a mind we help shape today is one who will help us create a more compassionate tomorrow.

Staff in the Spotlight

Lusana Masrur
Communications & Outreach Manager

A lifelong animal lover, Lusana handles communications, media and public relations for NCAL. Alongside, she marries her love of people and animals to develop humane education and outreach programs for the community.

"NCAL is the perfect example of an organization that recognizes the value of working with people to make a difference for the animals and in turn, the community. Having worked in special education and animal welfare for years, I truly believe in the potential that animals have as teachers, and how with the right information and guidance, they empower humans to become models for social change. Thanks to the platform provided by NCAL, it's been a privilege to be able to nurture this naturally symbiotic relationship."



Thank you!

North Country Animal League would like to recognize all of our 2018 donors who helped to make our work possible. If your name is omitted or spelled incorrectly, please contact us at (802) 888-5065 or email info@ncal.com so we may correct it. Thank you for your support!

NCAL Leadership \$5,000+

Annette & Kent Strobel
Bari & Peter Dreissigacker
Christy Patt & Robert Juzek
Debbie & David Schoop
Hines Irrevocable Trust
Irene S. Bareau
Jennifer & Fritz Burkard
Ken & Joan Libby
Lisa D. Darden
Loconti Family Charitable Trust
Rushmore Foundation
The PETCO Foundation
William & Charla Davis,
Idletyme Brewing Company

NCAL Gold Circle \$1,000- \$4,999

AJ's Ski and Sports
Alexander Zaldastani
Arthur D. Dana Foundation, Inc.
Arvad's Grill and Pub
Ben & Jerry's Waterbury Community Action Team
Brian & Donna Cotton
Champlain Investment Partners, LLC
Concept 2 Rowing
Denise B. Cushwa
Diane Arnold & Dean Goodermote
Elizabeth Steele
Finn McCoy
Forrest Shinnars
Foster Dykema Cabot
Gisela & Adam Alpert
Howard Manosh
Hugo & Elena Foster
JA Tucker & CM Reynolds
Jake & Donna Carpenter
James Atkins & John Weltman
Jamie Persky & Mark Rosman
Jane Weaver
Jen & Chris Walton
Jennifer Wood & Basil Dobbin
Jeremy N. Foley
Joan R. Brown
Joanne & Steve Doncaster
John & Leslie Reynolds
Joseph & Cara McLaughlin
Katharine A. Powell
Katharine Greenewalt
Lisa & Tony Walton
Lynne & Rand Eyberg
Lynne Bortree
Mark J. Gordon Foundation
Marshall Simonds
Mary & Thomas Brock
Nancy Tooley
Nancy Wright & Steve Lidle
Natalie & Tom Hubbs
Nicholas A. Skinner

Oakland Foundation
Pacer Foundation
PepsiCo Foundation
Phaedra & Drew Steele
Skip & Marilyn Rosskam
Smith Richardson Foundation, Inc.
Susan J. Newberger
The Ted & Carol Kramer Family Charitable Fund,
New Hampshire Charitable Foundation
Thomas Mechanical, Inc.
Tom & Patty Foltz
Travis Lamberton
Vermont Community Foundation

NCAL Silver Circle \$500- \$999

Anne & John Steel
April E. Tuck
Baker Plumbing & Heating, Inc.
Beverly Vallee
Brooke N. Kaltsas
Carol Breuer
Darn Tough Vermont
David & Ann Louise Santos
David & Barbara Siegel
Dean Pineles & Kristina Stahlbrand
Dee E. Reeve & Henry L. Busetti
Dick Jordan & Nancy Dunlap
Dion Security Inc.
Donna B. Wheeler
Elise B. Eaton
Elizabeth Wykoff
Erin Carroll & Richard Fitzhenry
Gary Nelson
Guy's Farm & Yard
Hill Farmstead Brewery
Horsley Lajoie Goldfine LLC
Jessica Gilmartin
John & Caroline Patten
Judith Boynton
Laura Levering
M. Sean & Amy Fernandez
Mark & Sarah MacDonald
National Life Group
Network for Good
Patricia Scott & Kevin Libby
Paul & Patricia Marchand
Robert & Jessica Russell
Spruce Peak Realty
Stephen & Angela Peterson
Stowe Kennel Kare
Susan & Andrew Woods
The Alchemist Stowe
The Berkeley Carroll School



NCAL Bronze Circle \$250- \$499

Amersand Properties
Bert & Amanda Kennedy
Bethany Chenette
BigRentz
Bourne's Propane
Carolyn Shields
Cathy Crockett
Chris & Linda Wood
Clark & Sara Anne Abbott
Coldwell Banker Carlson Real Estate
Commodities Market of Stowe
Constance P. Dollinger
Craig & Kathy Zamoida
Crossfit Dexter
Darci & Craig Jewett
David A. & Julie A. Gladstone
David Morrill
Dogs Etc.
Donna Householder
Elaine & James Stevens
Elizabeth & George White
Forward Philanthropy
Helen Benevicius
Jeff & Elaine Nichols
Jennifer Andreatta & McKee Macdonald
Joan & Steve Liggett
John Anevski
Jonathan & Nicole Rocklin
Joseph & Darsey Moon
Julie & Donald Blake
Ken Lasden
Kristina & Terry Itameri-Kinter
L'Atelier Haute Coiffure LLC
Laura Mundow
Maggie Macdonald
Marilyn & Donald Hollis
Michael & Ginny Parker
Michael & Norma-Jeanne Segale
Mila & Graham Lonetto
Noel & Chris Howe
Pall & Susan Spera
Patti C. Rubin
Peggy & Shap Smith
Pet Food Warehouse
Richard & Susan Hart
Richard Dreissigacker & Judy Geer
Rob & Sarah Juzek
Robin Pierson
Sam Scofield Architect
Samuel & Barbara Wells
Sarina Garcia
Sven & Rita Englund
T. S. Peck Insurance
The Zebra
Union Bank
Walter E. Towslee
Waterbury Veterinary Hospital
William & Heather Maffie
William & Julia Paton



NCAL Friends \$100- \$249

A. James & Barbara Walton
Aetna Foundation
Ahn Jacobson
Al Gasior & Antoinette Dell'Osso
Alexandra & Steven Reber
Alison Estey
Allison Stigers
Amy Wykoff
Andrew & Anna Anderson
Andrew & Kerry Glanz
Angelika & Granville Brumbaugh
Ani Petrolito
Anna M. Westervelt & Jared A. Blum
Annie & Bobby Roberts
Antoine Brechu
Aron Krantz
Ashley Stalter
Ava Nardullo
Barbara & Robert Bauman
Barbara Terry Whelan
Barry & Terri Lyman
Bear's Dog camp
Beckwith Vacation Rentals
Beth Cowan
Beth Gadbois
Beth McCormack
Bob Murphy
Bonny & Greg Streeter
Brad Oakes & Anne Bosworth
Bree Benjamin
Brian & Susan Flynn
Brown & Jenkins Trading Co.
Bruce Fowler
Bruce Sweetser
Bubba Ganush
Burlington Firefighters Association
C Paige Hinkson
Carlee Brion & Brian Kruz
Carol A. Gray Lloyd
Carolyn B. Dessureau
Catherine & John Hirce
Catherine Schwab
CCS Constructors Inc.
Ceres Natural Remedies
Cheryl & Ken McEwan
Chess Brownell
Chris & Susan Fox
Chris Bradley
Christa Miller
Christian Carey
Christine Culver
Christopher McElroy
CJ & Kristen Grimes
Claudia Woodward
Colleen Shepard
Country Home Center
Courtney Robin
Cymbalista
Cynthia Bohn
Cynthia Parks
Cynthia Payne
Cynthia Tulloch
D. Phoebe & Reid Williams
Dan Walsh
Dana & Mitchell Clark
Daniel Lillis
Darcy Smith
David & Alison Fainsilber
David & Charlene Rooney
David & Judy McCawley
David Hoover
David Peterson
David T. Edsall
Dean & Martha Economou
Dean & Teresa Benjamin
Debbi Kehoe
Deborah Scott & Robert Fuller
Debra & Michael Stern
Debra & Thomas
Dia Prescott & Matthew Marshall
Diana Senior
Diane Bashaw
Diane Deslandes
Dominique Giroux
Donald & Louise Thompson
Dorothy & Henry Ciocci

Dottie Norris
Doug & Sue DiBlasio
Drew & Laura Felsted
Ed & Sarah Rovetto
Edmund & Jill Izzo
Elaine & John Flynn
Elite Flower
Elizabeth & Anthony Zihert
Elizabeth & Bruce Bierbaum
Elizabeth & George White
Elizabeth & Richard Bedell
Elsa Rood
Emily & Jeff Rosenbaum
Emily Merrill
Erin & Matt Bruhns
Ezra & Anita Beinhaker
F.E. Blood
Frances C. Stoddard & Harry Grabenstein
Francis & Rosemary Collins
Francis Ganter
G. W. Tatro Construction, Inc.
Gail & Edward Cashman
Gail & Scott Alexander
Gail A. Rushford
Geoffrey Mullen
George & Becky Harvey
Gerda Kochman
Gerry & Theresa Connolly
Gert Abel
Gibby & Charlie Berry
Give With Liberty
Glenn Danziger
Glenn, Heidi & Madeline Dwyer
Greg Streeter
Gregory Tell
Gristmill Builders
Gwen Fenno
Gwendoline Skelton
Hannah Cote
Harrison & Diana Bull
Harry Bonyun III
Hayley Johnson & Rebecca Bickford
Heather Aros
Helen & James Gomez
Helen L. Stoney
Helen Lewis
Helen Schneider
Hilary T. & Robert P. Roper
Hillel & Mitzi Becker
Iain M. & Donna L. Cox Davies
IBM
Jack & Caroline Marhefka
Jackie Rosenbloom & Jeffrey Mazur
James & Marcy Andrus
James & Mary Clairmont
James & Yva Rose
James Hodge
James O'Brein
Jane Sprenger
Jane Weaver
Jeanne & Jon Zelensky
Jeff & Rebecca Lively
Jen Colin
Jennifer & Steven Dewitt
Jennifer Cleveland
Jennifer G. Buckner
Jennifer Hanley
Jennifer Huldin
Jenny Markham
Jesse & Tracy Goldfine
Joan Cnossen
Joanne Fedele
Jochen & Karen Obert
Joey Daniell
John & Claire Pitzer
John & Georgia Boyd
John & Judy Farmer
John H. & Ann H. Mudgett
John Miller Jr
John Tamer
Jolynn & John Goff
Joyce & John Sweeney
Judith Allen
Karen & Michael Patno
Katharine Greenewalt
Katherine L. Coppock
Kathleen Rogers
Kathleen-Mary & Thomas Sharos
Kay Burdick

Kayla Henry
Keith Bradley
Kelli Knack
Kelly McElligott
Kevin & Dawn D'Arcy
Kevin Morris
Kris & Joan Greene
Kyle Seabolt
Lainie & Jeff Nichols
Larry & Judy Dunn
Lawrence & Patricia Houston
Lee Sheridan-Orr
Leonard & Michelle Bisceglia
Leslee Dart
Linda Helms
Linda Johnston
Linda Kronoff
Linda Zamvil
Lindsay Johnson
Lindsey & Brooke O'Steen
Lisa & Ken Burlinson
Lisa Divoll-Painter
Lou Strong & Mike Pfaelzer
Lucinda Bailey & Fred Weingarten
Lynda Goldsmith
Lynn & Anthony Washburn
Lynn & Robin Bruce
Markkres, Norder and Company
Margaret Sparrow
Marie E. Grein
Marion Baraw
Mark & Theresa Giammalvo
Mark Poduse
Marlene & Frederick Hodgdon
Marlene Bourke
Marlene Manosh
Martha Douglass
Martha Mahan & Glenn Howland
Martha Swindler
Marvin & Jean Rosenbloom
Marvin & Norma Hathaway Foundation
Mary B. Irving
Maxine Neal
Megan & Felipe Rivera
Melissa Right
Michael & Audra Hughes
Michael & Barbara Puddicombe
Michael & Debi Diender
Michael & Kathleen Gonzales
Michael & Mirjam McCormack
Michael Haenn
Michael Sitko
Michele Aumand
Mikayla Geraci
Mike Arms
Mitchell Shifrin
Montana Sutton
Myrna C. Fried
Nancy Cohn
Nancy Thorpe
Nicole Waybright
Noreen Cargill
Norma Barrows
P & P Landscaping, Inc.
Pall & Susan Spera
Pam Cunningham
Pamela & Brian Clark
Pames Provisions
Pat & Jim Morgan
Pat Keene
Patricia & Richard Oden, Jr
Patricia Hart
Patricia Passmore Alley
Patti F. Pallito
Paul & Frances Ballam
Paul & Kathleen Bosland
Paula & Gilbert Helmken
Pauline Lambert & Steven McLafferty
Peter H. & Carolyn F. Rummel
Peter Wolf
Phil & Anne Bongiorno
Phil Herbison & Donna Reback
Phyl Newbeck
Priscilla & J.David Gaines
R. Bruce Nourjian
Rachel Cairns
Rebecca Donaldson
Richard & Jamie Detweiler
Richard & Marcia Johannesen
Richard Matsos

Richard Pels & Laura Morrison
Richard R. Lachapelle
Robert & Margaret Wadds
Robert & Virginia Bradley
Robert and Mary-Ellen Fuller
Robert Kelley
Robert Malbon & Maxine Adams
Robert Schulz
Robin Cutler
Roger & Jill Witten
Roger & Pauline Darby
Rona Klein
Ronald & Debora Feinstein
Ronald Pritchard
Rosemarie & Gregory Bowen
Russell & Linda Hausman
Saima Masrur
Sally Stetson Design
Salon Salon
Sandra Louise C. Mann
Sara & Irwin Tauben
Sara Maher
Sarah & Gerald Fiacco
Sarah Nocito
Shawn & Robert Anderson
Sherry & Robert Morgan
Sonya Bradley
Stacey Ambler
Stanley Wener
Stephanie & Jason Nichols
Stephen & Laura Jones
Stephen Feeney
Stephen Friedman
Stephen LaBree
Steve & Carole Lichtenstein
Steven & Cindy Allen Berson
Steven & Gail Blumsack
Steven & Martha Braff
Stowe Family Dentistry, P.C.
Stowe High School
Stowe Insurance
Stowe Veterinary Clinic
Stowe Volunteer Firefighters Inc
Stoweflake Resort & Spa
Su Steckel
Sue Tuttle
SunCommon
Susan & Gary Sinnott
Susan Gray
Suzanne & Gordon Brown
Tad Davis
Tara Jakobs
Temco Tool Co., Inc.
Terry & Patricia Smith
Terry & R. Paul Smith
Tessa Milnes
Therapy Dogs of Vermont
Thomas & Marclay Davis
Tim & Amy Van Splunder
Tim Tonner
Todd Muller
Tom & Dianne Mannion
Tom & Samantha Sequist
Tom & Vanessa Gants
Tonya Kopeck
Tracey & Steve Davidow
Tracey C. Wheeler
Transitions Physical Therapy
United Way of Coastal Fairfield County, Inc.
United Way of Greater Portland
Virginia Sanchez
Von Barga's Jewelry
Walter & Kristina Frame
Wendy & Colin McCreight
Wendy Old
William & Pat Crosby
William B. & Lillian Mauer
William Brown
William Jesdale & Lynn Littler
William Mulhern
William Smith
Willie Noyes
Yankee Home Solutions

NCAL Supporters \$1- \$99

A. Barry & Linda Johnson
Aaron & Susan Green
Adrian Garneau
Aili & Beda Beeli
Alice & John G. Duncan
Alice Maguder
Alicia Nadeau
Alison Beckwith
Amy & Christopher Weaver
Amy Molina
Andrea & Michael Peden
Andrew & Anna Anderson
Andrew & Reilly Shaw
Ann Greer
Ann Marie Gray
Ann Marie Vannucci
Ann Rago
Anne & George Hodgson
Audrey & Alan Quackenbush
Barb Williams
Barbara & Michael Tennien
Barbara A. & Henry T. Walat
Barbara Holmsten
Barbour Real Estate
Betsy Bourdon
Betty McGill
Bev & Mike Prophen
Bill & Jackie Graham
Bill Dalton & Adena Weidman
Bonnie & John Haselton
Bonnie & Steven Marshall
Brent & Jan Miller
Bright Funds Foundation
Brittany LeBeau
Bruce Sweetser
Carly & Abby Gladstone-Strobel
Carol Ann Smith
Carol Locke
Carol Simoneau
Carole & Alan Deuso
Catherine McMains
Cathy Bassler
Cedric & Barbara Scribner
Charles Anderson Grondona
Charles Goldfine
Charles Wolf
Chelle & Robert Medow
Cherie Morse
Christa Clifford
Christi Dussault
Christine & Brian Wichert
Cindy Cowles
Claudia Barber
Cliff, Sue & Jeremy Randall
Connell B. & Nancy L. Gallagher
Connie Konkel
Corinne Nye
Courtney Fastman
Crystal & Robert North
Cynthia Meeder
Daisy Williams
Dale & Shawn Thayer
Dale & Virginia J. Choukalos
Dan Hanifin
Dani Clark
Daniel Regan & Judith L. Mathison
David & Betsy Blechman
David & Lorraine Thompson
David J. Hathaway & Carolyn J. Greene
Davis Bodette
Dawn Sabotka
Deb Taylor
Debbie Carland
Deborah & Scott Lowe
Deborah & Steven Scott
Deborah Crossman
Deborah Light & Bret Golann
Denise & Adam Gutstein
Denise & Chuck Conner
Denise Kurtz
Devon & Thomas Williams
Diana Clarke
Diane Benware
Dianne Laberge
Don Benovitz & Martha Fagan

Donald & Joyce Manning
Donald Vonnagy
Donna & Nathaniel Brigham
Donna Beecy
Donna Hepinstall
Doris & Neil Ratner
Dorothy & George Cook
Dorothy & John Diegel
Douglas Keith
Douglass & Marjorie Washburn
Duane & Susan Barber
E. Otho & Denise Ellison
Edmund Wells
Eileen & Ron Langdell
Elaine Devonis
Elizabeth & Douglas Finlay
Elizabeth M. Ching
Elizabeth Soper
Ellisa Doiron
Elmore-Morristown Unified Union
School District
Elsa Rood
Elsie & Robert Stewart
Eric Zadrosny
Erika Hunneman
Erin Brown & Charlie Gallanter
Esther Kinney
Felicia Kornbluh & M. Anore Horton
Frank & Ann Lackey
Franz Peter & Anne Marie Scheurmann
Friends of the Dorthy Alling Memorial
Library
Fritz Laporte & Lorraine D. Healey
Gail & Ron Hartnett
Gail Vogt
Gary & Tracey Morin
George & Jean Chamberlain
George Gardner
George Kominos & Patricia Rickart
Gerald Smith & Caroline Ballard
Gordon Smith
Grace & Sarah Olochnowicz
Green Mountain United Way
Greg Duggan & Katie Hjort
Gregory & Joyce Griffith
Gregory & Phyllis Edwards
Gregory Griffith
Greta Bell
Gretchen & Jason Bedard
Hans Peter Abey
Heidi Hales
Helen Schneider
Hope Sullivan
Ida S. & Nan Perron
Irasville Country Store
Isaac and Sydney Meadow
Jackie Marchmont
Jacob Bailey
James Bensinger
Jamie Libby
Jan Jemison
Jane Kast
Jane Murphy
Jane Olesen
Janet & Anthony Sedutto
Janet L. Long
Janice & Alan Aldrich
Jason & Christine Wulff
Jason & Sarah Boes
Jason Smith
Jean & Gregory Griffin
Jean Davio
Jeanette Rivera
Jeannette Lovitch
Jeb Bouchard & Clark Amadon
Jenn Roberge
Jeremy Schrauf
Jeremy Simpson
Jesse & Allison Narkewicz
Jesse Barth & Dorothea Michael
Jill & John Haas
Jill & Matthew Richardson
Jim & Deborah Smith-McMahon
Jim & Vicki Johnson
Jo Ann & Jeff Lamore
Jo Ann & Robin Cannon
Joan O'Keeffe & Elizabeth Barrett
Shaffer
Joan Robinson

Joe & LoriAnn Loughnane
Joe & Elizabeth Silverstein
Joel Furey
John & Cecily Apmann
John & Chelsea Carman
John & Janice Vieira
John & Kathleen Elkins
John & Virginia McLean
John Miller
John W. Himmelsbach
Johnne & Lisel Krezinski
Johnson Woolen Mills, LLC
Jolanta & Willie Leginowicz
Jon Hanson
Jonathan Miller
Joseph Cioffi
Joseph Gaetani
Joseph M. & Eileen F. Zadrosny
Joyce Crabtree & Betty Maguire
Judy & Tony Jones
Julie Clements
June B. Allaire
Justice Gudorf
Karen & Thomas Carter
Karen Fiebig
Karen Nielsen
Katherine Walker & Robert Hofmann
Kathleen Arnold
Kathryn Downs
Kathryn Fahnestock
Kathy Aalpoel
Katie & River Truesell
Katrine Watson
Kelli Reno
Kelly Edmonds
Ken & Diana Duclos
Kevin & Phillanne Armstrong
Kevin C Andersen
Krista Cheney
Kristie Aamodt
Kyle & Michael Nuse
Lance Lamb
Laraway Youth & Family Services
Laura Bieluczyk
Laura J. Williams
Lawrence & Patricia Houston
Lexcy Prah
Lillian Kabeche & Brian Kurland
Linda & Jan Van Eck
Linda & Raymond Verge
Linda & Tom Nesbitt
Linda D. Alderton
Linda Drummond
Linda Somes
Lisa & Timothy Kent
Lisa Porter
Lisa Stoudt
Lora Kilburn
Lorraine & Theodore Johnson
Lorraine Russell
Lorraine Wright
Louise C. Stewart
Louise Cross
Loyd & JoAnn Tallman
Lusana Masur
Lynne M. Dearborn
Lynne Sherman
M. Page & Roberta Marsh
M.J. & Gale Shaw
Madge Postal
Mallorie Manosh
Marcel & Sarah Cote
Marcia Betts
Margaret Daiss Hurley
Margaret Higgins
Marguerite & Sandra Stewart
María Cristina Hermida
Maria Pichler
Marina Meerberg
Marius Rudy
Mark Horan
Marlene & Paul Yanus
Martina & Reinhard Boehm
Mary & Martin Waterman
Mary & Stephen Donohoe
Mary Azarian
Mary Bell
Mary Deaett
Mary S. West
Mary Sullivan

Matthew Hannon & Linda Nagy
Matthew Wilcox
Megan Mallon
Megan Wright
Meghan Housewright
Melinda Anderman
Melynn J Sight
Michael & Maria Roosevelt
Michael & Meike Sweatman
Michel & Irene Latreille
Michele & Kevin Donahue
Mick Baumann
Miranda Orso
Monica Holcomb
Mosfequs Salehin
Mutsumi Sullivan
Nancy Craig
Nancy Gates & Newbold Le Roy
Nancy Naftulin
Nancy Rea
Nancy White
Neal & Diane Fisher
Nicole Strong
Norma Waterhouse
Page Beacham
Pamela A. Sanderson
Pamela Blum
Pascal Simon Macmurray
Pat Glazer & Bob Egan
Patricia & Donald Hemenway
Patricia Graham
Patricia H. Whitcomb
Patricia Ward
Patrick Parillo
Pattie Dupuis
Paula & Fred Despirito
Paula Reynolds
Pauline and David Keefe
Pauline Arnold
Pauline Manosh
Peggy & Stephen Sprague
Peggy Widmeier
Peter & Kathleen Noyes
PGA
Phyllis Lepito
Rachel Hanmer
Ramona Reed
Rebecca Leipert
Regina V. Zytka
Renee Robyor
Rhode Island Association of REALTORS
Richard & Elaine Langdon
Richard & Joyce Gresham
Richard & Suzanne Goldfine
Richmond West & Marcia Bellas
Robert & Amy Marshall
Robert & Marie Paynter
Robert Edgerton & Robin French
Ronald & Candace Ridlon
Rose Reynolds
Ross King
Rufus Ansley
Russell Depillis & Savalla Rambo
Salvador and Babic, P.C.
Sandra & Jon Hauge
Sandra & Robert Benson
Sandra B. Marcotte
Sara Miller
Sara Pennock and Richard Duda
Sarah Schmidt & Joseph Bobee
Sarah Smith
Sarah Venooker
Shari Vermeulen
Sharon Chang
Shelly Laffleur
Sonja & Kevin Bracey
Stephanie L. Mansfield
Stephen Cheney
Stephen Sayce
Steve Adams
Steve Miller
Stuart & Sharon Guy
Sue Cano
Susan & Paul Goldstein
Susan & Richard Plunkett
Susan Brown
Susan K. Duckett
Susan M. Mahoney
Suzanne & Daniel Cashman
T. Janel Paulk

Taryn Colby
Terry Wunderlich
The Benevity Community Impact Fund
The Quirky Pet
Thelma S. Kiley
Theo Clark
Thomas & Nancy Brock
Thomas E. Anderson
Thomas Gonyeau
Thomas M. & Judy M. Hagerstorm
Thomas Stearns
Timothy & Lisa Holtz
Todd Thomas
Tony & Teri Pyle
Union Mutual Fire Insurance Company
Vermont Arborists



Corporations & Businesses that Supported NCAL in 2018

**AJ's Ski and Sports
Amperand Properties - Green
Mountain Inn
Arvad's Grill and Pub
Baker Plumbing & Heating, Inc.
Barbour Real Estate
Bear's Dog camp
Beckwith Vacation Rentals
Ben & Jerry's
BigRentz
Bourne's Energy
Brown & Jenkins Trading Co.
Burlington Firefighters Associ-
ation
CCS Constructors Inc.
Ceres Natural Remedies
Coldwell Banker Carlson Real
Estate
Commodities Market of Stowe
Concept II Rowing
Country Home Center
Crossfit Dexter
Darn Tough Vermont
Dion Security Inc.
Dogs Etc.
Donald P. Blake, Jr., Inc.
Elmore-Morristown Unified Union
School District
Ferro Jewelers
First Chair Alpine Co.
Friends of the Dorthy Alling
Memorial Library
G. W. Tatro Construction, Inc.
Give With Liberty
Green Mountain United Way
Guy's Farm & Yard
Hill Farmstead Brewery
Horsley Lajoie Goldfine LLC
IBM
Idletyme Brewing Company
Invisible Fence Company
Irasville Country Store
Johnson Woolen Mills, LLC**

Victoria Conti
W. David & Joyce Merrill
Walter & Carol Jasionwski
Walter & Elizabeth Arbuckle
Wayne & Joanne Meginnes
Wendy & Robert Parrish
Wendy Breeden
Wendy E. Knapp
William & Cynthia Gabaree
William & Joanne Adams
William & Judith Becker
William & Karen Hoffman
William Frattini
William Spalding
Wm. Roger & Susan Prescott

**Kit Lender
Lamoille Lock & Key
Laraway Youth & Family Services
L'Atelier Haute Coiffure LLC
Marcres, Norder and Company
National Life Group
Network for Good
North Country Federal Credit
Union
Olson & Associates, PLC
P & P Landscaping, Inc.
Pet Food Warehouse
Rhode Island Association of
REALTORS
Sally Stetson Design
Salon Salon
Sam Scofield Architect
Spruce Peak Realty
Steel Construction
Stowe Family Dentistry, P.C.
Stowe High School
Stowe Insurance
Stowe Kennel Kare
Stowe Mountain Resort
Stowe Veterinary Clinic
Stowe Volunteer Firefighters Inc
Stoweflake Resort & Spa
SunCommon
T. S. Peck Insurance
Temco Tool Co., Inc.
The Alchemist Stowe
The Bagel
The Quirky Pet
The Zebra
Therapy Dogs of Vermont
Transitions Physical Therapy
Union Bank
Union Mutual Fire Insurance
Company
United Way of Coastal Fairfield
County, Inc.
United Way of Greater Portland
Vermont Arborists
Von Barga's Jewelry
Waterbury Veterinary Hospital
Yankee Home Solutions**

2018 Financials

REVENUE

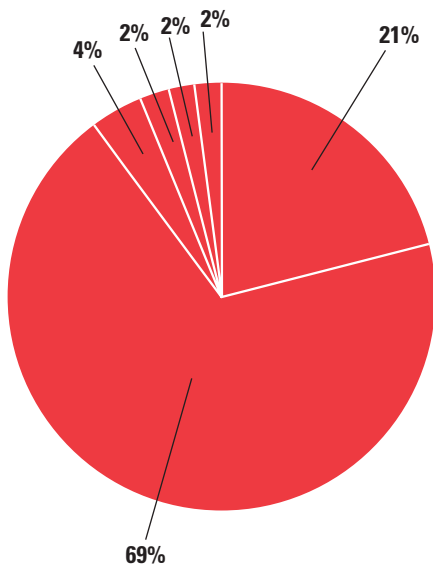

Public Support	\$453,065	69%
Adoptions	\$139,046	21%
Estates/Bequests	\$26,000	4%
Humane Education	\$11,980	2%
Shelter Services	\$15,707	2%
Retail	\$10,860	2%

Total \$656,658

EXPENSE

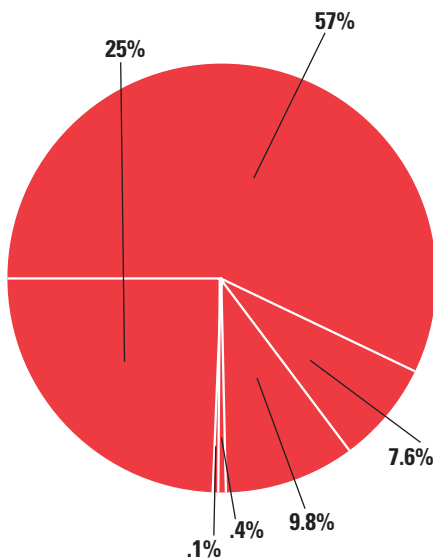

Animal Care	\$362,950	57%
Administration	\$161,964	25%
Development	\$62,755	9.8%
Veterinary Services	\$48,644	7.6%
Community Outreach	\$2,744	4%
Retail	\$845	1%

Total \$639,902

Statement of Financial Position

Cash Assets	\$234,611.97
Fixed Assets & Other Assets	\$814,225.05
Total Assets	\$1,048,837.02
Total Liabilities	\$14,456.60
Net Assets	\$1,034,380.42
Total Liabilities & Net Assets	\$1,048,837.02

How You Can Help

As a private non-profit, our life-saving programs to help animals in need heavily depend on the generosity of our wonderful community. These are just a few examples of how you can help. To learn about more ways to support our mission, please visit: www.ncal.com/get-involved/

Monetary Donations: Every dollar you donate will help homeless pets get a new leash on life!

Monthly Donations: NCAL's Loyal Friends support our work throughout the year with recurring monthly gifts. Please email info@ncal.com to set up your monthly gift and become a Loyal Friend!

In-kind Donations: To help reduce cost, we rely on donations of supplies to care for our animals. View our Amazon wishlist here: <http://a.co/8ppT1xA>

Honorary Gifts: A gift to help an animal is a great way to celebrate and honor a special person or event. We will send a personalized note informing the recipient of your gift.

Planned Giving: Including North Country Animal League in your will or trust will create a lasting legacy to help pets in need for years to come. If you have remembered NCAL in your will or trust, please email info@ncal.com to let us know so we may personally thank you and acknowledge your intended gift.

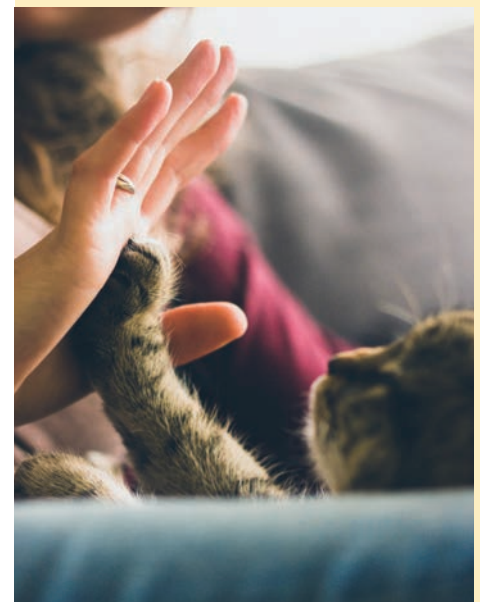



16 Mountain View Meadow Rd.
Morrisville, VT 05661
ncal.com

NON PROFIT ORG
US POSTAGE
PAID
WHT RIV JCT VT
PERMIT 86

THANK YOU for growing with us in 2018 and impacting the lives of over 605 animals!



Shelter Staff

Tracy Goldfine, *Executive Director*
Carlee Brion, *Shelter Director*
Lindsay Turiello, *Office Manager*
Lusana Masrur, *Communications & Outreach Manager*
Jamie Dutil, *Animal Health Manager*
Alex Pelkowski, *Pet Adoption Center Manager*
Melissa Mattei, *Animal Care Coordinator*
Jess McLeon, *Animal Care & Adoptions*
Andrew Franklin, *Animal Care & Adoptions*
Meagan Ferris, *Animal Care & Adoptions*
Natasha Baker, *Animal Care*
Emily Peterson, *Animal Care*

Design

Sally Stetson Design

Printing

Springfield Printing

NCAL Board of Trustees

Tom Hubbs, *President*
Charla Davis, *Vice President*
John Miller, *Treasurer*
Karen Nielsen, *Secretary*
Michael Arms
Alison Beckwith
Michelle Bisceglia
Maggie Macdonald
Max Neal

Trustees Emeritus

Lisa Darden
Beth Gadbois
Wendy Old
Annie Strobel
Donna Wheeler
Linda Wood

**To learn more about
our programs visit:
www.ncal.com**

**Have questions to ask
or thoughts to share?**

**Please email:
info@ncal.com**